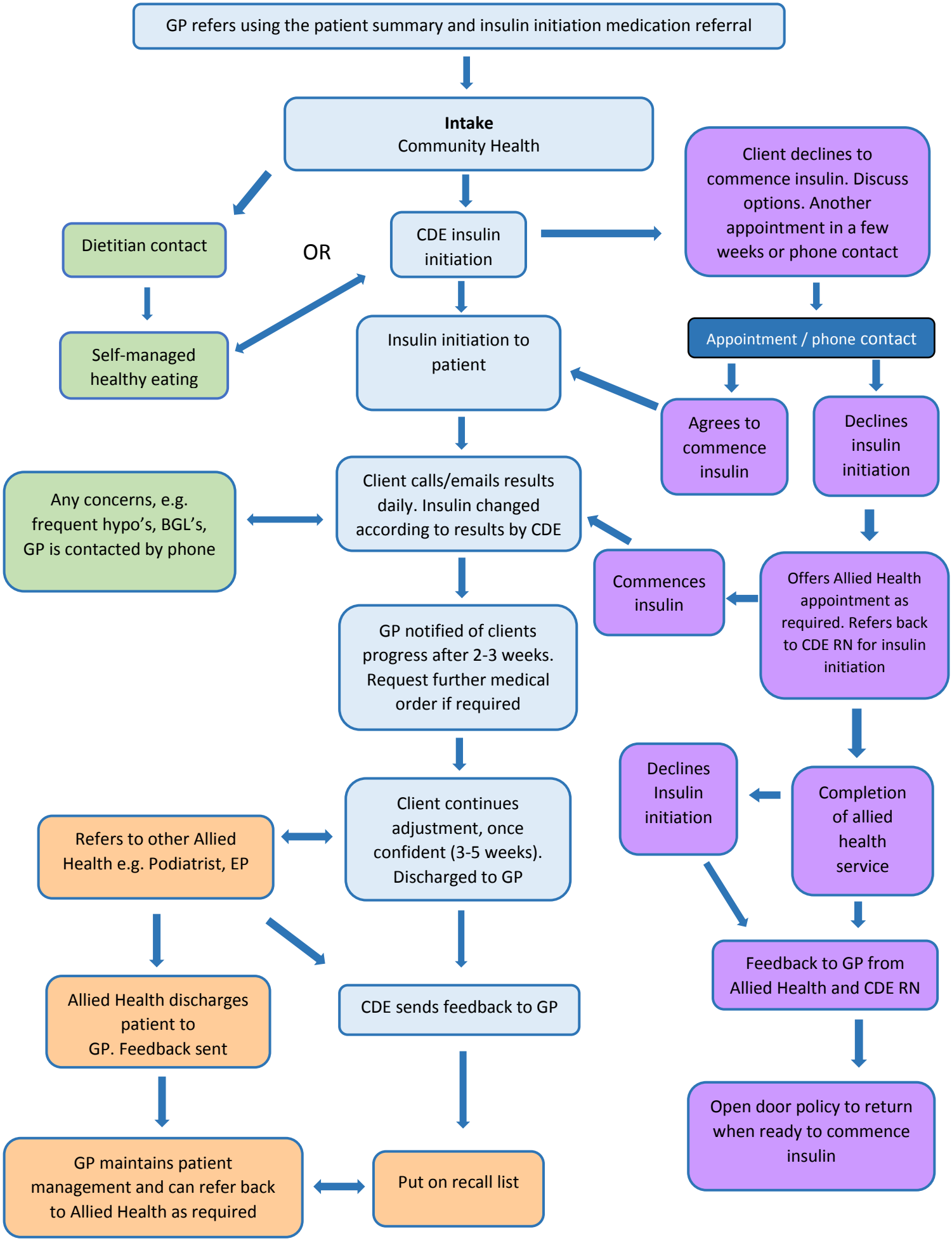GP Referral to Community Health for Insulin Initiation